

## TEACHING- LEARNING AND EVALUATION

## PROGRAMMES FOR SLOW LEARNERS

Sl.No	Contents	Page Number/Website Link
1	Bridge Courses	3
2	IQAC Remedial Policy	<a href="http://nirmalacollege.ac.in/uploads/2020/01/Remedial-Policy.pdf">http://nirmalacollege.ac.in/uploads/2020/01/Remedial-Policy.pdf</a>
3	List of Advanced, Slow, and Average Learners	6
4	Remedial Coaching	11
5	Virtual Class Room	<a href="http://nirmalacollege.ac.in/virtual-classroom/">http://nirmalacollege.ac.in/virtual-classroom/</a>
6	Personnel Counselling Sessions	25
7	Parent Counselling (Open House)	33
8	Financial Aid	42
9	Group Assignments	54

1. BRIDGE COURSES  
HINDI

27

2016-2019 Batch

Teachers in charge :

- ① Dn. Sulija Emmanuel
- ② Dn. Neerada Maria Kurian

Syllabus — वनमाला डाक परिचय  
संज्ञा  
सर्वनाम  
व्यय  
विशेषण  
कारक  
लिङ्ग  
काल  
गिनती (1-100)  
वर्णमाला के शब्द

28

2016-2019 (4/7/16) (द्वितीय)

1. Ajay Krishnan ~~Ajay~~
2. Anveer Majeed ~~Anveer~~
3. Georgekutty Paul ~~George~~
4. Gokul Raju . P ~~Gokul~~
5. Visakh K.C ~~Visakh~~

Teacher in charge:

① Dr. Sulija Emmanuel ~~Sulija~~  
 ② Dr. Neerada Maria Kurian

7/7/16 (द्वितीय)

1. Ajay Krishnan ~~Ajay~~
2. Anveer Majeed ~~Anveer~~
3. Georgekutty Paul ~~George~~
4. Gokul Raju . P ~~Gokul~~
5. Visakh K.C ~~Visakh~~

Teacher in charge: Dr. Neerada Maria Kurian  
 Neerada

11/7/16 (द्वितीय)

1. Ajay Krishnan ~~Ajay~~
2. Anveer Majeed ~~Anveer~~
3. Georgekutty Paul ~~George~~
4. Gokul Raju . P ~~Gokul~~
5. Visakh K.C ~~Visakh~~

Teacher in charge: Dr. Sulija C  
 Sulija

29

14/7/16 (द्वितीय)

1. Ajay Krishnan ~~Ajay~~
2. Anveer Majeed ~~Anveer~~
3. Georgekutty Paul ~~George~~
4. Gokul Raju . P ~~Gokul~~
5. Visakh K.C ~~Visakh~~

Teacher in charge: Dr. Sulija C  
 Sulija

18/7/16 (द्वितीय)

1. Ajay Krishnan ~~Ajay~~
2. Anveer Majeed ~~Anveer~~
3. Georgekutty Paul ~~George~~
4. Gokul Raju . P ~~Gokul~~
5. Visakh K.C ~~Visakh~~

Teacher in charge: Dr. Sulija Emmanuel  
 Sulija

21/7/16 (द्वितीय)

1. Ajay Krishnan ~~Ajay~~
2. Anveer Majeed ~~Anveer~~
3. Georgekutty Paul ~~George~~
4. Gokul Raju . P ~~Gokul~~
5. Visakh K.C ~~Visakh~~

Teacher in charge: Dr. Sulija C  
 Sulija

32

2019-2020 BATCH

Teacher in charge: Dr. Neerada Maria Kurian

Syllabus — द्वितीय  
 (ए०६) काठमाडौं - २१११  
 २१११११  
 १२११११  
 १४४१  
 ११२१६  
 ११११  
 ११११

35

2019-2020

3/9/19

1. Minhaj . T ~~Minhaj~~
2. Manisha P.M ~~Manisha~~

Topic — ए०६ द्वितीय

Teacher in charge: Dr. Neerada Maria Kurian  
 Neerada

6/9/19

1. Minhaj . T ~~Minhaj~~
2. Manisha P.M ~~Manisha~~

विषय: अंग्रेजी

Teacher in charge: Dr. Sulija Emmanuel ~~Sulija~~

10/9/19

1. Minhaj . T ~~Minhaj~~
2. Manisha P.M ~~Manisha~~

विषय: अंग्रेजी

Teacher in charge: Ms. Jasmine Mary P.S  
 Jasmine

36

13/7/17 (A)

1. Minhaj. T Mr

2. Maneesha p.m Maneesha

विषय : विशेषण

Teacher in charge : Ms. Jasmine Mary p.T

17/7/17

Jasp S

1. Minhaj. T Mr

2. Maneesha p.m Maneesha

विषय : द्यन

Teacher in charge : Mr. Aneesh Shankar p.S

20/7/17

Aneesh

1. Minhaj. T Mr

2. Maneesha p.m Maneesha

विषय : किरक

Teacher in charge : Mr. Aneesh Shankar p.S

24/7/17

Aneesh

1. Minhaj. T Mr

2. Maneesha p.m Maneesha

विषय : लिंज

Teacher in charge : Dr. Guliya Emmanuel

Julia



### 3.LIST OF ADVANCED, SLOW, AND AVERAGE LEARNERS

#### ECONOMICS

LIST OF THE STUDENTS ON THE BASIS OF  
ACADEMIC PERFORMANCE  
2018-2019.

Register No:	Slow Learner upto 50% Name	Register No:	Medium Learner (50-69%) Name	Register No:	Average Learner (70-89%) Name
170021002682	Answarya P.A.	170021002681	Abin George.	170021002683	Ajai Raj
170021002704	Avinash Vinad	170021002688	Alisha k.k	170021002685	Akhila Raju
170021002709	Eelham N. Kalamkari	170021002692	Anjaly Jashi	170021002686	Ashleya Santhosh.
170021002687	Alfia Shaji	170021002693	Ann Maniya Jose	170021002691	Aneena Iyappachan
170021002613	Gradhamol C.V	170021002699	Ansil shaju	170021002695	Ann Babuson
170021002744	Seranya Sivarajan	170021002697	Anchana A.S.	170021002696	Ann Seji
170021002689	Arnal Sureesh	170021002700	Aswathy Peter	170021002705	Bincy Baby
170021002703	Athul Manoj	170021002701	Aswathy V.M	170021002707	Chissa James
170021002714	Jinal Augustine	170021002702	Athina Manoj	170021002715	Gopika P.M.
170021002719	Joyal Seji	170021002706	Chinnu Thomas	170021002722	Kaashnapriya Babu.
170021002723	Manuel Biju	170021002708	Dona Sabu.	170021002725	Maya.M.
170021002729	Manin M.	170021002710	Etalho Peter Kadiyattil	170021002726	Meera.V. Ansaad
170021002734	Paul Justine.	170021002711	Elizabeth Song Jose	170021002727	Milou Benny Mathew.

Register No:	Slow Learner (upto 50%) Name	Register No:	Medium Learner 50%-69% Name	Register No:	Average Learner 70%-89% Name
170021002742	Saba S.S	170021002716	Harshad Haneeba	170021002728	Muhammad Sulaim
170021002748	Visakh Mohanan	170021002730	Nibiya Mytheen.	170021002729	Neethu Jose
170021002699	Aswathy C	170021002732	Nidhin Thankachan	170021002731	Nimisha L.M
170021002712	Fathima Heshmi	170021002744	Seranya Sivarajan	170021002733	Parrathy Jayahum
170021002718	Jithu Rajappan	170021002746	Souryagayathri P.k.	170021002735	Praseena k.k
170021002737	Rajimel k.R			170021002736	Rahamamul Rasheed
170021002740	Reshma Rajan			170021002738	Remsy M.B
170021002698	Aswani Gopi			170021002739	Resila Moidheen Sha
170021002717	Tajiba.T. Mahkora			170021002741	Saba Mol. V.B.
170021002696	Ann Seji			170021002743	Seandra Seji.
				170021002745	Singup Subramaniam
				170021002747	Timu Paul

	Excellent Learners 90%.
Register No: 170021002720 Jaya	Name Joyal J. Jose
170021002721	Karthika Vijayan.
	 <b>Dr. J. GEORGE</b> Head, Department of Head, Department of <b>Dr. J. GEORGE</b>

**BCA BATCH 2017-20**

R.no	Name	Category
7101	ABSAR M MUHAMMED	Average
7102	AGIN THOMAS	Average
7103	ALEN BENNY	Average
7104	AMAL GEORGE	Advanced Learner
7105	ANSAL JOHNSON	Average
7106	ANTO MATHEW	Average
7107	APPUS MURALI	Average
7108	ARUN THANKACHAN	Advanced Learner
7109	ASWANTH MOHANAN	Average
7110	ASWIN ABRAHAM	Average
7112	BASIL ELDHO	Average
7113	BASIL KURIAN	Advanced Learner
7114	CIRIL ELDHO	Advanced Learner
7115	DHEERAJ SUNIL	Average
7116	DOMINIC SAVIO	Advanced Learner

7117	ELVIN STANLY	Average
7118	EMIN JAISON	Average
7119	FATHIMA FARSANA RASHEED	Advanced Learner
7120	GEORGE CHEMPARATHY	Average
7121	GITHIN DEVASSIYA	Average
7122	JISMON SHAJAN	Average
7123	JWAKIN JAMES	Average
7125	MUHAMMED SALIH VS	Average
7126	PAULVIN PAUL	Average
7127	RAHUL SAJEEVAN	Average
7128	SEBIN JACOB JOY	Average
7129	SHANKAR SREENATH	Advanced Learner
7130	SIVAPRASAD A P	Advanced Learner
7131	ALEENA BINOY	Average
7132	ALFIYA ASHARAF	Advanced Learner
7133	AMRUTHA RAJAN	Average

**BCA BATCH 2018-21**

Roll No	Student Name	Category
4501	ADARSH SURESH	Slow Learner
4502	AJAYRAJ AR	Average
4503	AJIL BABY	Average
4504	AKSHAY SAHARAJAN	Advanced
4505	ALBIN BENNY	Average
4506	ALEN GEORGE	Average
4507	ALTHAMEEM ALI	Average
4508	ALWIN PAUL	Average
4509	AMAL TOMY	Average
4510	ANISH JOSE	Average
4511	ANTONY RAJU	Average
4512	ARAVIND SURESH	Average
4513	ARJUN JAGADEESH	Average
4514	ASHIK TOM JOHN	Slow Learner

4515	ASHIKH MP	Average
4516	ASHO GEO SHAJU	Average
4517	ASIF CI	Average
4518	ASLAM P SIDHIC	Average
4519	ASWIN SANJEEVE	Average
4520	ASWIN VIJAYAN	Average
4521	ATHUL A JOE	Average
4522	ATHUL SAVY	Average
4523	BASIL JACOB PAUL	Average
4524	BASIL SAJU	Average
4525	BOBY GEORGE	Advanced
4526	BONY GEORGE	Average
4527	CHRISTO MATHEWS	Average
4528	CHRISTY SABU	Average
4529	DEVADARSH JEEVANKUMAR	Average
4530	DHANAS P.R	Average
4532	G.RAJESH	Average
4533	JACOB YOHANNAN	Average
4534	JEEVA CARLOSE	Slow Learner
4536	JINO GEORGE	Average
4537	JOHN GEORGE	Average
4538	KASYAP JAYAN	Average
4539	KUNNEL GOPI GOKUL	Average
4540	MAHIN VI	Average
4541	MANIKANDAN K.P	Slow Learner
4542	MANU P.S	Advanced
4543	MUHAMED IRFAN K S	Average
4544	PRAJWAL VINOD	Average
4545	RAHUL RAJESH	Average
4546	SACHU.TS	Average
4547	SARANDEV P V	Average
4548	AKSA BABU	Average
4549	ALNA ELDHOSE	Advanced
4550	AMRUTHA SALI	Advanced



4551	ANJANA RAJEEV	Advanced
4552	ANJIMA.THULASEEDHARAN	Average
4553	BAREERATH MARIYAM	Average
4554	DEVIKA VIJAYAN	Average
4555	EHSAN N N	Advanced
4556	GOPIKA V	Average
4557	HARITHA GOPINADH	Advanced
4558	HARSHA C NAIR	Advanced
4559	LETHIA JOSEPH	Average
4560	ROSE MARY SONY	Advanced
4561	SEENAMOL GEORGE	Average
4562	SHAHLA BASHEER	Average
4563	SUMAYYA BEEGAM	Average



**4.REMEDIAL COACHING****CIRCULAR - CHEMISTRY****Circular**

The department of Chemistry is organising Remedial Coaching for academically weaker students. The students who secured less than 40 percent marks in the last internal examination need to attend the programme. The programme commences from 4<sup>th</sup> July 2018. Contact class tutor for further details

02.07.2018

  
Prof. Philip Augustine  
Head of the Department



## Circular

The department of Chemistry is organising Remedial Coaching for academically weaker students. The students who secured less than 40 percent marks in the first internal examination need to attend the programme. The programme commences from 6<sup>th</sup> July 2017. Contact class tutor for further details

04.07.2017

  
Dr. Marthakutty Joseph  
Head of the Department



## Circular

The department of Chemistry is organising Remedial Coaching for academically weaker students. The students who secured less than 40 percent marks in the first internal examination need to attend the programme. The programme commences from 6<sup>th</sup> July 2016. Contact class tutor for further details

04.07.2016

*Marthakutty Joseph*  
Dr. Marthakutty Joseph

Head of the Department



### Circular

The department of Chemistry is organising Remedial Coaching for academically weaker students. The students who secured less than 40 percent marks in the first internal examination need to attend the programme. The programme commences from 4<sup>th</sup> July 2015. Contact class tutor for further details

02.07.2015

  
Dr. Marthakutty Joseph  
Head of the Department



## Circular

The department of Chemistry is organising Remedial Coaching for academically weaker students. The students who secured less than 40 percent marks in the first internal examination need to attend the programme. The programme commences from 4<sup>th</sup> July 2014. Contact class tutor for further details

02.07.2014

  
Sr. Colin George

Head of the Department



REGISTER

BSc Chemistry Semester V & VI

2014-2015

14

Name of the student	03/07/14	23/07/14	06/08/14	27/08/14	09/09/14
1. Arya Mohan	Aray	Aray		Aray	Aray
2. Athiramol K-T	Athir	Athir	Athir	Athir	Athir
3. Hentle Thomas	Hentle	Hentle	Hentle	Hentle	Hentle
4. Merry Jose	Merry	Merry	Merry	Merry	Merry
5. Princy Dominice	Princy	Princy	Princy	Princy	Princy
6. Rabe'la Salim	Rabe'la	Rabe'la	Rabe'la	Rabe'la	Rabe'la
7. Rejitha T.K.	Rejitha	Rejitha	Rejitha	Rejitha	Rejitha
8. Maneecha K.M	Maneecha	Maneecha	Maneecha	Maneecha	Maneecha
9. Sebin Mathew	Sebin	Sebin	Sebin	Sebin	Sebin
10. Fermi Shaju	Fermi	Fermi	Fermi	Fermi	Fermi

Teacher in charge: Maryjacob Maryjacob Maryjacob

BSc Chemistry Semester V & VI

2015-16

15

Name of the student	24/09/14	01/10/15	21/01/15
1. Arya Mohan	Aray	Aray	Aray
2. Athiramol K-T	Athir	Athir	Athir
3. Hentle Thomas	Hentle	Hentle	Hentle
4. Merry Jose	Merry	Merry	Merry
5. Princy Dominice	Princy	Princy	Princy
6. Rabe'la Salim	Rabe'la	Rabe'la	Rabe'la
7. Rejitha T.K.	Rejitha	Rejitha	Rejitha
8. Maneecha K.M	Maneecha	Maneecha	Maneecha
9. Sebin Mathew	Sebin	Sebin	Sebin
10. Fermi Shaju	Fermi	Fermi	Fermi

Teacher in charge: Maryjacob

BSc Chemistry Semester V & VI

2015-16

16

Name of the student	04-07-15	22-07-15	05-08-15	26-08-15
1. Anwani Gopi	Anwani	Anwani	Anwani	Anwani
2. Anusathy Gopi	Anusathy	Anusathy	Anusathy	Anusathy
3. Athiraj Rajeev	Athiraj	Athiraj	Athiraj	Athiraj
4. Lilly Jose	Lilly	Lilly	Lilly	Lilly
5. Tomy John	Tomy	Tomy	Tomy	Tomy
6. Anil Anthony	Anil	Anil	Anil	Anil
7. Athiramol C.S	Athiramol	Athiramol	Athiramol	Athiramol
8. Chippay Rajan	Chippay	Chippay	Chippay	Chippay
9. Jayanthi S	Jayanthi	Jayanthi	Jayanthi	Jayanthi
10. Jimmy Jose	Jimmy	Jimmy	Jimmy	Jimmy
11. Keesthy Kurmasan	Keesthy	Keesthy	Keesthy	Keesthy

Teacher in charge: Maryjacob Maryjacob Maryjacob

BSc Chemistry Semester V & VI

2015-16

17

Name of the student	02-07-15	06-01-16	21-01-16	10-02-16
1. Anwani Gopi	Anwani	Anwani	Anwani	Anwani
2. Anusathy Gopi	Anusathy	Anusathy	Anusathy	Anusathy
3. Athiraj Rajeev	Athiraj	Athiraj	Athiraj	Athiraj
4. Lilly Jose	Lilly	Lilly	Lilly	Lilly
5. Tomy John	Tomy	Tomy	Tomy	Tomy
6. Anil Anthony	Anil	Anil	Anil	Anil
7. Athiramol C.S	Athiramol	Athiramol	Athiramol	Athiramol
8. Chippay Rajan	Chippay	Chippay	Chippay	Chippay
9. Jayanthi S	Jayanthi	Jayanthi	Jayanthi	Jayanthi
10. Jimmy Jose	Jimmy	Jimmy	Jimmy	Jimmy
11. Keesthy Kurmasan	Keesthy	Keesthy	Keesthy	Keesthy

Teacher in charge: Maryjacob Maryjacob Maryjacob

BSc Chemistry 2016-2017

Semester V & VI

18

Name of the student	06-07-16	27-07-16	03-08-16	24-08-16
1. Ann John's Joyan	Ann	Ann	Ann	Ann
2. Shaha Shaji	Shaha	Shaha	Shaha	Shaha
3. Vishnu K.V	Vishnu	Vishnu	Vishnu	Vishnu
4. Alena M.T	Alena	Alena	Alena	Alena
5. Beemamol Babu	Beemamol	Beemamol	Beemamol	Beemamol
6. Sheril John	Sheril	Sheril	Sheril	Sheril
7. Merlin Raju	Merlin	Merlin	Merlin	Merlin
8. Krishnaja B.R.	Krishnaja	Krishnaja	Krishnaja	Krishnaja

Teacher in charge: Maryjacob Maryjacob Maryjacob

BSc Chemistry 2016-2017

Semester V & VI

19

Name of the student	07-09-16	28-09-16	06-01-17	27-01-17
1. Ann John's Joyan	Ann	Ann	Ann	Ann
2. Shaha Shaji	Shaha	Shaha	Shaha	Shaha
3. Vishnu K.V	Vishnu	Vishnu	Vishnu	Vishnu
4. Alena M.T	Alena	Alena	Alena	Alena
5. Beemamol Babu	Beemamol	Beemamol	Beemamol	Beemamol
6. Sheril John	Sheril	Sheril	Sheril	Sheril
7. Merlin Raju	Merlin	Merlin	Merlin	Merlin
8. Krishnaja B.R.	Krishnaja	Krishnaja	Krishnaja	Krishnaja

Teacher in charge: Maryjacob Maryjacob Maryjacob





**BOTANY**

46      1B      2014-2015

		15/7/14	18/7/14	21/7/14	25/7/14	30/7/14	1/8/14	11/8/14	10/8/14
6401	Aiswarya G	a	x	x	x	a	x	x	x
06	Arya A Ravikumar	x	x	a	x	x	x	x	x
12	Jasna K. Salim	x	x	x	x	x	x	x	x
13	<del>Kishor</del> Priya E.	x	x	x	x	x	x	x	x
15	Mertin maxey joy	x	x	x	x	x	x	x	x
16	nisa Jaison	a	x	x	x	a	x	x	x
17	Radhika mol PR	x	x	x	a	x	x	x	x
20	Sruthi Rajan	x	x	x	x	x	x	x	x
23	Amal P.G	x	x	a	x	x	x	x	x
24	Amalade Bercy	a	x	x	x	x	x	x	x
27	Angel Joly	x	x	x	x	a	x	x	x
28	Anjitha pradeep	x	x	x	x	x	x	x	x
31	Charu mariet benny	a	x	x	x	x	x	x	x
35	Hairanissa O.P.	x	x	x	x	x	x	x	x

Botany	English	Chemistry	Zoology	English	Botany	Zoology	Chemistry
--------	---------	-----------	---------	---------	--------	---------	-----------

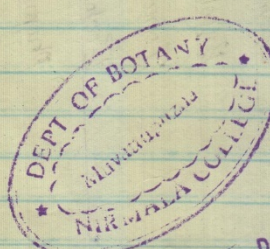

H.O.D  
Department of Botany  
Nirmala College Muvattupuzha

*Amritha*

		15/1/14	18/1/14	21/1/14	25/1/14	30/1/14	1/2/14
1401	Akshya Paul.	a	x	x	x	x	x
1402	Akshya Babu.	a	x	a	x	x	x
04	Anupriya P.R.	x	x	x	x	x	x
08	Basil George	x	a	x	a	x	x
13	Ioana Mathew.	x	x	x	x	x	x
17	Rasla M.	x	x	a	x	x	x
21	Ajay Jose	x	x	x	x	x	x
24	Anu George	x	x	x	x	x	x
25	Rishathy Sivan.	x	a	x	x	x	x
26	Bibinlal Ramakrishnan.	x	x	x	a	x	x
28	Breshma George	x	a	x	x	x	x
32	Jibin James	x	x	x	a	x	x
34	Jincy Joy	x	x	x	x	a	x
39	Elby Abraham	a	a	x	x	x	x

Botany  
English  
Chemistry  
Zoology  
Zoology  
Botany  
English

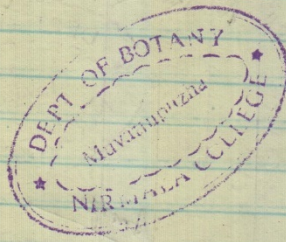

H.O.D  
Department of Botany  
Nirmala College, Muvattupuzha  
For  
*Sr. Fozzy Joseph*

2B. (2015-16)

56

		6/7/15	16/7/15	20/7/15	21/7/15	6/8/15	16/8/15	19/8/15	20/8/15	25/8/15
401	Aiswarya G	a	x	x	+	+	x		+	+
06	Arya A Ravikumar	x	a	x	+	+	+		a	+
12	Jasna K salim	x	x	x	a	+	+		+	a
13	Krishnapriya E	x	x	x	+	+	+		+	x
15	Merlin maey joy	x	a	x	x	a	+		+	x
16	Nisa Jaison	x	x	a	x	+	+		+	x
17	Rathika mol P.R	x	x	x	x	+	+		+	x
20	Sruthi Rajan	x	x	+	a	+	+		+	y
23	Amal P.G	x	a	+	+	a	+		+	x
24	Amalda Bercy	x	x	x	a	+	+		+	x
27	Angel Jolly	x	x	+	+	+	+		a	x
28	Anjitha pradeep	x	x	+	a	+	+		+	a
31	Chau mariet benny.	x	x	+	+	+	a		+	x
35	HALEENISSA DIT	x	x	+	a	+	+		+	x

Bot. Conf. Chem. Bot. Conf. Chem. Bot. Conf.

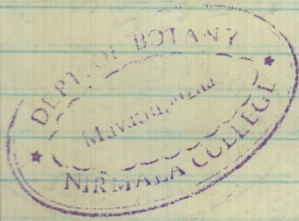

Sr. Tomy George

H.O.D  
Department of Botany  
Nirmaia College, Muvattupuzha

54

17/5

2016-

2017

	6/6/16	14/6/16	24/6/16	27/6/16	28/6/16	4/7/16	14/7/16	21/7/16	1/8/16	8/8/16	10/8/16	25/8/16
Aiswarya C	a	x	x	x	x	a	x	x	x	a	x	x
Aranya K. Ravikumar	a	x	a	x	x	x	x	x	x	x	x	x
Jasna K. Salim	x	x	x	x	x	x	x	x	a	x	x	x
Kaishnapriya E	x	x	x	a	x	x	x	x	x	x	a	x
Meelin Mary Jay	x	x	x	x	x	a	x	x	x	x	a	a
Nisa Jaison	x	a	x	x	x	x	x	x	x	x	x	x
Rohikamal P.R	x	x	x	x	a	x	x	x	x	x	a	x
Sradhi Rajan	a	x	x	x	x	x	x	x	x	x	x	a
Amal P.C	x	x	x	x	x	x	x	x	x	a	x	x
Arnada Benny	x	x	a	x	x	x	a	x	x	x	x	x
Angel Jolly	x	a	x	x	x	x	x	x	a	x	x	x
Anjitha Parideep	x	x	x	x	x	a	x	x	x	x	x	x
Chau Meetal Benny	a	x	a	x	x	x	x	x	x	a	x	x

Bryozoa  
 Physidia  
 Trematode  
 Scatoworm  
 Bryozoa  
 Trematode  
 Trematode  
 Trematode  
 Trematode  
 Trematode  
 Trematode  
 Trematode  
 Trematode

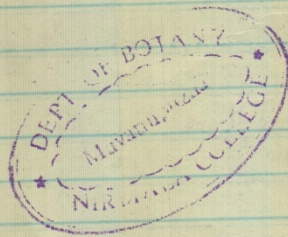

H.O.D  
 Department of Botany  
 Nirmala College, Muttupuzha  
 Sr. Thy. John

IB 2017-18

		11/17/5	11/17/7	12/17/21	11/17/26	11/17/27	11/17/27	11/17/28	11/17/28	11/17/28	11/17/28
6404	Abeena Aasis	X	X	X	X	X	X	X	X	a	X
29	Anju raja	X	a	X	X	X	X	X	X	X	a
35	Mariga edhose	X	X	X	X	X	a	X	X	X	X
40	Seethal K.R	X	X	a	X	X	X	X	X	X	X
17	H-yameesa P.O	X	X	X	X	X	X	X	X	X	a
21	Vineetha vinod	X	X	X	a	X	a	X	X	X	X
24	Jithu A sukumaran	X	a	X	X	X	X	X	X	X	X
27	Aleena Johnson	X	X	X	X	X	a	X	X	X	X
31	Aswathy Babu	X	X	X	a	X	X	X	X	X	X
37	Merlin Jose	X	X	X	X	X	X	X	X	X	X
40	Seethal K.R	X	X	X	X	X	X	X	X	X	X
41	Ajana K.B	X	X	X	X	a	X	X	X	X	X
51	Kavya S-prakash	X	X	X	X	X	X	X	X	X	X
		English	Chemistry	Zoology	Zoology	Botany	English	Chemistry	Chemistry	Zoology	Zoology

DEPT. OF BOTANY  
 Sr. Tony Jervis  
 H.O.D.  
 Department of Botany  
 Nirmala College, Kuvattupuzha

68

IB

2017-

18

	5/1/17	7/1/17	10/1/17	17/1/17	4/2/17	7/2/17	10/2/17	17/2/17	21/2/17	27/2/17	4/3/17	11/3/17	18/3/17	25/3/17	31/3/17
Anandha megoj	a	x	a	x	x	x	a	x	x	x					
Athira Sasi	a	x	x	x	x	x	x	x	x	x					
Nakul Najjo	x	x	x	a	x	x	x	a	x						
Asha KA	a	x	x	x	x	a	a	x	x	x					
Amala shaj	x	x	x	x	x	a	x	x	x	x					
Aroina Thevneem	x	x	a	x	x	x	x	x	x	x					
Ann maria Tharaccher	x	x	x	x	a	x	x	x	x	x					
Bhagyavathi Lakshmanan	a	a	x	x	x	x	a	x	x	x					
Kowdalya AC	x	x	x	a	x	x	x	x	x	x					
Lakshmi RP	x	x	x	x	x	a	x	x	x	x					
Reshma P.S	a	x	x	x	x	x	x	x	x	x					
Silpa Joy	x	x	x	a	x	x	x	x	x	x					
Sarathy Kumaran	x	x	x	x	x	x	x	x	a	x					
Faby unnan	x	x	x	a	x	x	x	x	x	x					
Ashik Paj	a	x	x	x	a	x	x	x	x						

Chemistry  
Zoology  
Botany  
Botany  
Botany  
Botany  
Botany  
Zoology  
Zoology  
Zoology  
Botany  
Botany  
Botany

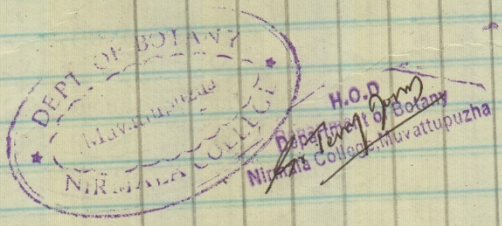

18 - 2017

	17/2/9	17/2/9	17/2/9	17/2/9	17/2/9	17/2/9	17/2/9	17/2/9	17/2/9	17/2/9	17/2/9	17/2/9	17/2/9
02 Dghin Creoge	x	x	x	x	x	x	x	x	x	x	x	x	x
04 Anagha Mary Thomas	x	x	x	a	x	a	x	x	x	x	x	x	x
06 <del>Ashra P. salim</del> Ashra P. salim.	a	x	x	x	x	x	x	+	x	x	x	x	x
04 <del>Thushara</del> Thushara Ramp	x	x	x	x	a	a	a	+	x	x	x	x	x
16 Abbulhal Rasah. K	x	a	a	x	x	x	x	a	x	x	x	x	x
7 Ansal. C.M	x	x	x	x	a	x	x	+	x	x	x	x	a
8 Jishna C	x	x	x	x	x	x	x	a	x	x	x	x	x
0 Mohamed Fayis. C.	a	x	x	x	x	x	x	+	x	x	x	x	x
1 Renjith MR	x	x	x	a	x	x	x	x	x	x	x	x	a
4 Aleena Joy	a	x	x	x	x	a	a	+	x	x	x	x	x
8 Ann Mary Vincent	x	x	a	x	x	x	x	x	x	x	x	a	x
5 Cini Augustine	x	x	x	x	x	x	x	x	x	x	x	x	x
Maneera Moosa	x	x	x	x	x	x	a	x	x	x	x	x	x
Naveena Das	x	x	x	x	a	x	x	x	x	x	x	x	a
Jacelhi K.	a	a	x	x	x	x	x	x	a	x	x	x	x
Hilda Jose	a	a	a	a	a	x	x	+	x	x	x	x	x

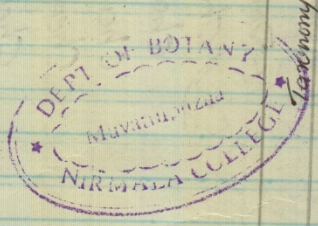

Sri. Jayaram  
 Department of Botany  
 Nirmala College, Muvattupuzha



## 6. PERSONAL COUNSELLING SESSIONS

2018-2019									
S/No	Date	Name & Class	Signature of Counsellor	Remarks	S/No	Date	Name and Class	Signature of Counsellor	Remarks
1	13-05-2018	Denil George B.Com model II K, 6403	So Rosmin 13/5/18	To study better projects done	15	06-07-2018	Arunalhy R. Kalitha III Bsc. Botany, 1410	So Rosmin 6/7/18	
2	13-05-2018	Alli Ashkar II - Botany, 6449	So Rosmin 13/5/18	classroom work	16	06-07-2018	Abhishek N.S III - Bsc. Botany, 1421	So Rosmin 6/7/18	
3	14-05-2018	Jisha George Non-Teaching Staff	So Rosmin 14/5/18	Family problems	17	13-07-2018	Ann Marie Thankachan III Botany, 1433	So Rosmin 13/7/18	No Study
4	14-05-2018	Seethin P. Sankaran II - Botany, 6453	So Rosmin 14/5/18		18	"	Shyama S.A III - Bsc. Botany, 1441	So Rosmin 13/7/18	Attendance missing
5	18-05-2018	Manu Demodasan III - Bsc. Botany, 1402	So Rosmin 18/5/18	Family problem	19	"	Jisha Non-Teaching staff	So Rosmin 13/7/18	Individual counselling
6	18-05-2018	Georgin Jose II Bsc. Botany, 6423	So Rosmin 18/5/18	To study better, financial crisis	20	"	Arjunith George III - Bsc. Botany, 1404	So Rosmin 13/7/18	
7	18-05-2018	Ashik Taj III Bsc. Botany, 1445	So Rosmin 18/5/18		21	"	Smitha Aji Non-teaching staff	So Rosmin 13/7/18	
8	24-05-2018	Arjunith George III Bsc. Botany, 1404	So Rosmin 24/5/18	Attendance missing	22	20-07-2018	Amalraj P.R III Bsc. Botany, 1423	So Rosmin 20/7/18	Attendance missing
9	24-05-2018	Shyama Keshavan III Bsc. Botany, 1406	So Rosmin 24/5/18	Financial problem	23	"	Shyama Ashraf III Bsc. Botany, 1429	So Rosmin 20/7/18	To study better
10	30-06-2018	Arsha Venugopal III Bsc. Botany, 1408	So Rosmin 30/6/18	Attendance missing	24	"	Ajith K.A III Bsc. Botany, 1430	So Rosmin 20/7/18	
11	30-06-2018	Smitha Aji Non-Teaching Staff	So Rosmin 30/6/18		25	"	Nakul Nair III Bsc. Botany, 1426	So Rosmin 20/7/18	To study better
12	06-07-2018	Amal Ashokan III Bsc. Botany, 1422	So Rosmin 6/7/18	Health problem	26	"	Teena George III Bsc. Botany, 1443	So Rosmin 20/7/18	
13	"	Arunalhy K.M III Bsc. Botany, 1409	So Rosmin 6/7/18	To study better	27	"	Shamira Najir III Bsc. Botany, 1446	So Rosmin 20/7/18	-ve thoughts
14	"	Johns Aji III - Bsc. Botany, 1425	So Rosmin 6/7/18	Not done counselling	28	23-07-2018	Faby Umma III Bsc. Botany, 1444	So Rosmin 23/7/18	
					29	"	Shamira Nayal III Bsc. Botany, 1446	So Rosmin 23/7/18	Just done on Counselling



S/No	Date	Name and Class	Signature of Counsellor	Remarks
30	23-07-2018	Amrta Thasnam III Bsc Botany, 1422	So Resno 23/7/18	
31	"	Vignesh P B III Bsc Botany, 1405	So Resno 23/7/18	elavumondar
32	"	Prof. Anphy Thomas Dept. Statistics	So Resno 23/7/18	
33	"	Amala Ahaji III Bsc Botany, 1421	So Resno 23/7/18	ve thoughts No study
34	24-07-2018	Thulasi Devi Office staff.	So Resno 24/7/18	Family problem
35	"	Shanika Johnson III Bsc Botany, 1417	So Resno 24/7/18	
36	"	Kaushika P S III Bsc Botany, 1413	So Resno 24/7/18	comparision, no re exam
37	"	Wesam P. Ali III Bsc Botany	So Resno 24/7/18	
38	31-07-2018	Manu Demodaran III Bsc Botany, 1402	So Resno 31/7/18	ve silre ad
39	"	Aparna devi III Bsc Botany, 1407	So Resno 31/7/18	had to on Chemistry
40	"	Riftana P A II Bsc Botany, 6946	So Resno 31/7/18	
41	"	Dnyanesh M S III Bsc Zoology, 1507	So Resno 31/7/18	not showing
42	"	Maria Shanley III Bsc Mathematics 1024	So Resno 31/7/18	
43	"	Ambili C A III B.A Hindi, 1703	So Resno 31/7/18	not study
44	"	Amritha C S III B.A Hindi 1712	So Resno 31/7/18	Phone no. not not study.

S/No	Date	Name and Class	Signature of Counsellor	Remarks
45	01-08-2018	Jasna Joy B.A Hindi, 1738	So Resno 1/8/18	comparision with normal marks obtain
46	"	Amritha C S III B.A Hindi, 1712	So Resno 1/8/18	No study no prayo
47	"	Taru James III Bsc Chemistry, 1339	So Resno 1/8/18	ve thoughts Family problem
48	"	Ambili C A III B.A Hindi, 1703	So Resno 1/8/18	silence of phone no. not
49	"	Aradhana Ravi III B.A Hindi	So Resno 1/8/18	
50	06-08-2018	Sachin T. Sravan B.A Hindi, 1707	So Resno 6/8/18	sports sports are not
51	"	Ambili C A III B.A Hindi, 1703	So Resno 6/8/18	To study better
52	"	Neha Johnny III B.A Hindi, 6725	So Resno 6/8/18	
53	"	Abhishek Kalliyath II B.A Hindi, 6740	So Resno 6/8/18	
54	13-08-2018	Devika Salan. M. II Msc. Statistics, 7712	So Resno 13/8/18	Tension, stress, -ve thoughts, confidence
55	"	Rinnya Paul II Msc Statistics, 7720	So Resno 13/8/18	repeatedly
56	"	Prof. Anphy Thomas Dept. Statistics	So Resno 13/8/18	
57	14-08-2018	Rinnya Paul II Msc. Statistics, 7720	So Resno 14/8/18	comparision with interview, ve thoughts
58	"	Anjitha Prasad Bsc Botany, BS9182	So Resno 14/8/18	
59	"	Mariya Shigara Msc Statistics	So Resno 14/8/18	self awareness improvement, not ve thoughts

26					27				
Sl. No.	Date	Name and Class	Signature of Counsellor	Remarks	Sl. No.	Date	Name and Class	Signature of Counsellor	Remarks
60	14-08-2018	Meera M. Nair II MSc. Statistics, 7718	So Rosmin 14/8/18	completeness reg. Family Problem	75	17-09-2018	Talvina P.S III B.A. Economics, 1654	So Rosmin 17/9/18	
61	12-09-2018	Rifana P.A II BSc Botany, 6446	So Rosmin 12/9/18		76	24-09-2018	Ally Thomas B.A Economics, 16,38	So Rosmin 24/9/18	behavioral problem self awareness re.
62	12-09-2018	Delphy Joy II BSc Botany, 6493	So Rosmin 12/9/18	cust shoo counselling	77	"	Afnan A. dalam I B.A Economics, 3609	So Rosmin 24/9/18	deas, mood of
63	"	Vaishnav Babu II BSc Zoology, 6544	So Rosmin 12/9/18		78	"	Niya Elizabeth Paul I B.A Economics	So Rosmin 24/9/18	no response to s. and
64	"	Arijitha Jagadeesan I BSc Botany, 3410	So Rosmin 12/9/18		79	"	Prof. dophy Thomas Dept. statistics	So Rosmin 24/9/18	
65	13-09-2018	Nemas Manoj I B.A Economics	SR Rosmin 13/9/18	to study better	80	"	Ayush Arvan III B.A Economics, 1670	So Rosmin 24/9/18	for 1/2 m course. Bcm not ok
66	"	Prof. dophy Thomas Dept. statistics	So Rosmin 13/9/18		81	25-09-2018	Jincy Joy III B.A Economics, 1653	So Rosmin 25/9/18	sel & awareness re. No smiles & happy
67	"	Thulasi shivi Offia staff	So Rosmin 13/9/18		82	"	Bibin Thomas III B.A Economics, 1622	So Rosmin 25/9/18	sel & completeness reg. Personality problem
68	"	Vaishnav Babu II BSc Zoology, 6544	So Rosmin 13/9/18	financial crisis	83	"	Alena Johnson II BSc Botany, 4627	So Rosmin 25/9/18	
69	17-09-2018	Ameena Anail B.A Economics, 1607	So Rosmin 17/9/18	cust shoo counselling	84	"	Melin Jose II BSc Botany, 4637	So Rosmin 25/9/18	to study better
70	"	Abhiswarya sennan B.A Economics, 1626	So Rosmin 17/9/18		85	"	Anneetha V.S I. M.A Economics	So Rosmin 25/9/18	to study better
71	"	Deena Baby B.A Economics, 1650	So Rosmin 17/9/18		86	01-10-2018	Prof. dophy Thomas Dept. statistics	So Rosmin 7/10/18	
72	"	Mastha George B.A Economics, 1659	So Rosmin 17/9/18	cust shoo counselling	87	04-10-2018	Fibin Joseph B BSc Zoology, 6520	So Rosmin 11/10/18	Follow up deposition, 10/10/18
73	"	Amma Raj B.A Economics, 1640	So Rosmin 17/9/18	to study better	88	"	divyas k.P II BSc Zoology, 6547	So Rosmin 1/10/18	
74	"	Ansiya Anil III B.A Economics, 1647	So Rosmin 17/9/18		89	"	staharsha P.M II BSc Zoology, 6505	So Rosmin 1/10/18	

Sl. No	Date	Name and Class	Signature of Counsellor	Remarks
90	08-10-2018	Anil. M.O		No Study, come
91	"	II BSc Zoology, 6503. Vaishnav Biter	Dr. Resmi 5/10/18	
92	"	II BSc Zoology, 6549 George Mathew	Dr. Resmi 5/10/18	
93	15-10-2018	II BSc Zoology, 6521 Robin. K. Joy	Dr. Resmi 5/10/18	No study, no preparation
94	"	II BSc Zoology, 6507 Fabin Joseph	Dr. Resmi 15/10/18	Follow up, Come
95	"	II BSc Zoology, 6520 Gauthanjali. G	Dr. Resmi 15/10/18	To study better
96	"	II BSc Zoology, 6525 Seetha Lakshmi. R.	Dr. Resmi 15/10/18	
97	"	II BSc Zoology, 6515 Deepthi. S	Dr. Resmi 15/10/18	Just for a counselling
98	"	II BSc Zoology, 6527 Bansiga. N.A	Dr. Resmi 15/10/18	
99	"	II BSc Zoology, 6526 Bhavana Tharakker	Dr. Resmi 15/10/18	
100	16-10-2018	II BSc Zoology, 6525 Aleena Benny	Dr. Resmi 15/10/18	
		II BSc Botany, 6405	Dr. Resmi 16/10/18	
101	"	Amritha K.C II BH Hindi 6709	Dr. Resmi 16/10/18	
102	"	Fabin Sasoph II BSc-Zoology 6520	Dr. Resmi 16/10/18	Follow up
	29/10/18	NAC visit		
	30/10/18	"		
	31/10/18	"		

Sl. No	Date	Name and Class	Signature of Counsellor	Remarks
103	9/10/18	Nesliya K.Y I BSc Botany 3426	Dr. Resmi 22/10/18	Self confidence - we thought's
104	"	Geopika V.H I BSc Botany 3416	Dr. Resmi 22/10/18	Study well
105	5/11/18	Ajreesa Shukkoos I BSc Botany 3428	Dr. Resmi 5/11/18	Tension
106	"	Sajana Salim I BSc Botany 3419	Dr. Resmi 5/11/18	Follow up
107	"	Chippy. E.S I BSc Botany 3434	Dr. Resmi 5/11/18	Study, review about
108	"	Thaznimal K.J I BSc Botany 3424	Dr. Resmi 5/11/18	To study well
109	"	Althira K.S I BSc Botany 3433	Dr. Resmi 5/11/18	
110	"	Shahana M.N I BSc Botany 3421	Dr. Resmi 5/11/18	
111		Prof. Sophy Thomas Dept. Statistics		

30

Sl. No	Date	Name and Class	Signature of Counsellor	Remarks
114	26/11/18	Akshaya K.M. III <sup>rd</sup> Economics 1637	So. Resmin 26/11/18	To study well
113	"	Prof. Sophy Thomas Dept. Statistics	So. Resmin 26/11/18	
112	"	Prof. Seethalakshmi Dept. Statistics	So. Resmin 26/11/18	Family
115	27/11/18	Amrutha Suthan III <sup>rd</sup> Economics 1641	So. Resmin 27/11/18	Family Problem
116	27/11/18	Sowthi Kumaran III <sup>rd</sup> Botany 1442	So. Resmin 27/11/18	Good job in Counselling
117	3/12/18	Amala Shaji Botany III <sup>rd</sup> year 1431	So. Resmin 2/12/18	
118	3/12/18	Hamina Rajje Botany III <sup>rd</sup> year 1446	So. Resmin 2/12/18	
119	3/12/18	Tirtha B.com		
120	3/12/18	Nasmi Maitheo Physics III year 1120	So. Resmin 3/12/18	Personal matter Self Control
121	10/12/18	Amala Maria Biju III <sup>rd</sup> Zoology 1543	So. Resmin 10/12/18	Family Problem
122	"	Nasmi Maitheo III <sup>rd</sup> phy. scis 1120	So. Resmin 10/12/18	Follow up

31

Sl. No	Date	Name and Class	Signature of Counsellor	Remarks
123	11/12/18	Prof. sophy Thomas Dept. Statistics	So. Resmin 11/12/18	
124	"	Saraya Sureshram III <sup>rd</sup> Economics 1668	So. Resmin 11/12/18	to study well
125	"	Albin T. Reji III <sup>rd</sup> Economics 1621	So. Resmin 11/12/18	Family Problem on arranging William 21st
126	"	Shaela Non-teaching staff	So. Resmin 11/12/18	
127	1/1/19	Prof. sophy Thomas Dept. of Statistics	So. Resmin 1/1/19	
128	1/1/19	Shelji Non-teaching staff	So. Resmin 1/1/19	
129	7/1/19	Prof. sophy Thomas Dept. of Statistics	So. Resmin 7/1/19	
130	7/1/19	Prof. Seethalakshmi Dept. of Statistics	So. Resmin 7/1/19	
131	14/1/19	Prof. sophy Thomas	So. Resmin 14/1/19	
132	15/1/19	Geopika K. Shiba II Maths 60B	So. Resmin 15/1/19	To study well

32

Sl. No	Date	Name and Class	Signature of Counsellor	Remarks
133	15/1/19	Annabasi Joseph II <sup>nd</sup> Maths 6007	So. Resm 15/1/19	
134	"	Alona Maria Biju 1443 III <sup>rd</sup> Z	So. Resm 15/1/19	Teacher
135	21/1/19	Mariya Benny B. Com Model Branch of Taxation III <sup>rd</sup> years 2035	So. Resm 21/1/19	Counselling
136	"	AKHANA Teasa Joseph 2024 B. Com 3 <sup>rd</sup> year	So. Resm 21/1/19	Counselling
137	"	Neeraj Swamin 2051 B. Com 3 <sup>rd</sup> year Regular	So. Resm 21/1/19	To study well
140	"	Athira Gese 2053 2047 B. Com 3 <sup>rd</sup> year Regular	So. Resm 21/1/19	
141	"	Liz Ann Joseph 2053 B. Com 3 <sup>rd</sup> year Regular	So. Resm 21/1/19	To study well
142	"	Aparna Joseph 2017 B. Com model of Regular		
143	"	Aswaniq Libi 2046 B. Com model I. Regular		

33

Sl. No	Date	Name and class	Signature of Counsellor	Remarks
144	28/1/19	So. Jency Gese FCC II Maths 3024	So. Resm 20/1/19	Teacher 126
145	"	Jayda Jigy III <sup>rd</sup> Maths 6047	So. Resm 25/1/19	Spiritual counsellor
146	"	Elizabeth Ann Jensen II Maths 6043	So. Resm 25/1/19	Spiritual counsellor
147	29/1/19	Sissa Maria Joseph II Maths 6048	So. Resm 29/1/19	To study well
148	"	Miya Maria Martin II Maths 6051	So. Resm 29-1-19	"
149	"	Poo & Seethalakmi	So. Resm 29/1/19	Counselling
150	"	Bista Bijjo II Maths 6041	So. Resm 21/1/19	Counselling
151	"	Yendhu Karshida R II Maths 6030	So. Resm 29/1/19	Family Problem
152	"	Elizabeth Mathew II Maths 6044	So. Resm 29/1/19	To study well
153	"	Ackorah Sasindara II Maths 6001	So. Resm 29/1/19	Refer to class work and 20/1/19
154	"	Smilha Non teaching staff	So. Resm 29/1/19	

Sl. No.	Date	Name and Class	Signature of Candidate	Remarks
155	4/1/19	Sivaramulu Chematachabas II <sup>nd</sup> Maths 6068	So. Resmin 4-2-19	to study well
156	"	Naraya Sudh II <sup>nd</sup> Maths 6053	So. Resmin 4/2/19	
157	"	Pooja Sophy Thomas	So. Resmin 4/2/19	
158	11/2/19	Elizabeth Mathew II <sup>nd</sup> Maths 6044	So. Resmin 11-2-19	to study well
159	"	Hansultha Non-teaching staff	So. Resmin 11-2-19	sharning
160	"	Smitha Non-teaching staff	So. Resmin 11-2-19	
161	"	Mahesh Paritharan 1 <sup>st</sup> Botany 8404		Personality independent to study to study to study to study
162	19/2/19	Mahesh Paritharan 1 <sup>st</sup> Botany 8404		
63	"	Ellyas V.J 1 <sup>st</sup> Botany 8203		concentration
164	"	Krisha Paul John 1 <sup>st</sup> Botany 8401		concentration
65	"	So. So Pooja Sophy Thomas Dept. of Statistics		

Sl. No.	Date	Name and Class	Signature of Candidate	Remarks
166	25/2/19	Mahin P.Y. 1 <sup>st</sup> Botany 3445-5	So. Resmin 25/2/19	to study well
167	"	Sobin K. Jayaraj 1 <sup>st</sup> Botany 6507	So. Resmin 25/2/19	to study well to study well to study well to study well
168	"	Pooja Sophy Thomas dept. of Statistics	So. Resmin 25/2/19	
169	"	So. Jessy Dept. of Botany	So. Resmin 25/2/19	
170	26/2/19	Sobin K. Jayaraj II <sup>nd</sup> Zoology 6509	So. Resmin 26/2/19	Follow up
171	"	Pooja Sophy Thomas	So. Resmin 26/2/19	
172	"	Silpa Mahanraj II <sup>nd</sup> Zoology 6534	So. Resmin 26/2/19	concentration, add on no study to study well to study well to study well
173	7/3/19	Binshitha C.B. M.H. Economics (1 <sup>st</sup> year) 5310	So. Resmin 7/3/19	concentration to study well to study well
174	9/3/19	Bisha Botany Non-teaching staff	So. Resmin 7/3/19	sharning
175	8/3/19	Smitha Non-teaching staff	So. Resmin 7/3/19	concentration, add on
176	"	S. Lovely vanajuse Non-teaching staff	So. Resmin 8/3/19	
177	"			

36

Sl. no	Date	Name and class	Signature	Remarks
177	11/31/19	Georgio Bin Chaeke 1 <sup>st</sup> M <sup>th</sup> Economics 5301	Ba. Reshin 11/3/19	Speaks well no books date contd.
178	"	Thulasi Devi Teaching Staff	Ba. Reshin 11/3/19	
179	12/3/19	Saranya H.M II M <sup>th</sup> Economics 3216	Ba. Reshin 12/3/19	Personality - classroom - no answers - no study well -
180	"	Prof. Sophy Thomas	Ba. Reshin 12/8/19	

2019 - 2020

37

Sl. no	Date	Name and class	Signature	Remarks
1	24/6/19	Greeshma Girish III <sup>rd</sup> Hindi 6733	Ba. Reshin 24/6/19	study well
2	"	Aruno T.A 1 <sup>st</sup> Hindi 3705	Ba. Reshin 24/6/19	study well
3	25/6/19	Jisha Boland Dept - teaching staff	Ba. Reshin 25/6/19	
4	1/7/19	Steve Perrod A.J 3 <sup>rd</sup> Chemistry 6206	Ba. Reshin 1/7/19	speaks - so study well
5	2/7/19	Nishal vijayan 3 <sup>rd</sup> chemistry 6307	Ba. Reshin 2/7/19	
6	"	TRESA JOHNY III <sup>rd</sup> CHEMISTRY 6346		study
7	"	Nivya Raj I.R III <sup>rd</sup> chemistry 6322		



## 7. OPEN HOUSE

3P 2018-2019

No.	Student Name	mobile number	signature
1	EBIN SIVAN		
2	JOE SIBY	9447056552	<i>Joe</i>
3	JOJY JOSE	9446611861	<i>Jojoy</i>
4	SARAN SASI		
5	AKHILA SUDHAKAR	9495262247	<i>Akhila</i>
6	ALEENA RAJU	9961102826	<i>Aleena</i>
7	ANJIMA BALAKRISHNAN		
8	ANUSREE BABU	9847668926	<i>Anusree</i>
9	ARATHY SHAMMY		
10	ASNA SHAJI	9446013741	<i>Asna</i>
11	BONANZA SEBASTIAN	9946496502	<i>Boni</i>
12	CHINJU RAPHEL	8078079566	<i>Chinju</i>
13	DEVIKA.M	9496268491	<i>Devika</i>
14	FOUZIYA P H	9446836200	<i>Fouziya</i>
15	GOPIKA R	9497480684	<i>Gojy</i>
16	GREESHMA SAJU		
17	LIYONA JOHNY		
18	MARY SANDRA		
19	NASMI MAITHEEN		
20	RAHMATH.K.P	9847190459	<i>Rahmath</i>
21	ROSE TERESE SHIBU	9446812508	<i>Rose</i>
22	SETHULAKSHMI SAJEEV	9947324797	<i>Sethu</i>
23	SONA SOMAN	9744936654	<i>Sona</i>
24	AYOOB C A	8547929179	<i>Ayoob</i>
25	DEEPAK T KAPPEN		
26	DIPSIN P THAMARAS	9539069264	<i>Tassy</i>
27	GREESHMA GIGI	9447474947	<i>Greeshma</i>
28	MATHEW ABRAHAM	9485673979	<i>Mathew</i>
29	PRAVEEN S		
30	AMALU SUBHASH	9526835853	<i>Amalu</i>
31	ANJITHA MA	9447508591	<i>Anjitha</i>
32	BHADRALAKSHMI VIJAY	9446806822	<i>Bhadra</i>
33	JYOTHIKA JOSHY	9497680179	<i>Jyoti</i>
34	LISMY GEORGE	9446160106	<i>Lismy</i>
35	MEERA MURALI	9447835259	<i>Meera</i>
36	MEHABOBA.M.M		
37	RESHMA S NAIR	9496209483	<i>Reshma</i>
38	MUHAMMED NADHEER P NASSAR	858955848	<i>Nadheer</i>
39	ANUPAMA RAJU		



## Nirmala College, Muvattupuzha

## NOMINAL ROLL [2017 - 2018] I P - I SEM - 2017

Sr No.	Roll No	Admn No	Student Name	Signature	Phone number
1	6102	P58593	ABINS P SANTO		
2	6103	P58717	ACHUTHAN AMBAMY		
3	6104	P58640	ASWIN THAMPI		944612151
4	6105	P58601	GEORGE MATHEW		
5	6106	P58681	MELVIN ROY		8547260904
6	6107	P58646	NANDIKESH T S		9446866594
7	6108	P58590	NITHESH P		
8	6109	P58492	NITHIN BABU		9447145440
9	6110	P58495	RUKSANA		9447837631
10	6111	P58797	SANJAY SANTHOSH		949666588
11	6112	P58510	AATHIRA N S		9446806271
12	6113	P58509	AMRITHA PV		9446639046
13	6114	P58527	ANAINA SULAIMAN		
14	6115	P58548	ANAMIKA T R		
15	6116	P58702	ANUJA ROSE SAJU		9447162752
16	6118	P58729	ASHITHA THANKACHAN		9447821523
17	6119	P58556	ASHLIN ISSAC		9562965722
18	6120	P58620	ASMA DEEVI T E		9447493797
19	6123	P58738	MERIN PAUL		9447171722
20	6124	P58852	REVATHY P K		9433130708
21	6125	P58649	STELLA JOHNSON		
22	6126	P58635	VRINDHA P R		
23	6128	P58714	ADHIRAM MANOJ		9031663095
24	6130	P58478	ADHIL JABBAR		94447510269
25	6131	P58498	ATHUL PRASAD		9444660982
26	6132	P58716	GEMARIN SUNNY		9026965069
27	6133	P58517	PAJI PRASAD		9349728686
28	6134	P58692	THOMAS KURIAN		
29	6135	P58765	TOM JOSE		
30	6136	P58712	ALEENA DOMINIC		9446141450
31	6137	P58750	LIZA JOSHY		9496033869
32	6138	P58547	PARVATHY UNNIKRISHNAN		8606858776
33	6139	P58836	RADHKA V		960514765
34	6141	P58631	SWATHY C RAJ		
35	6143	P58651	THEERDHA S		
36	6144	P58902	ATHIRA SASI		9048959577
37	6145	P58909	KAVIYA C		9961205914
38	6146	P58912	AKHIL BABU		
39	6147	P58929	AYANA M A		9747973862
40	6148	P58936	AFSANA C ABU		9495501277
41	6149	P58958	BEEMAMOL SHAJI		9447227063
42	6150	P58981	SHEBIN P S		
43	6151	P58985	INDU SUBASH		
44	6153	P59009	ASWATHY VR		9526850229

PTA. Sunny John (Gemarin Sunny) 9349728686

Maya Santhosh (Sanjay Santhosh) 9446806271

19/09/2017 09:50:29

1 Page No:

II P - IV Sem.  
Parents Meeting - on 6-2-2018

Roll No	Student Name	mobile number	signature of parent
1101	EBIN SIVAN		
1102	JOE SIBY	9447056552	<i>John</i>
1103	JOY JOSE		
1104	SARAN SASI		
1105	AKHILA SUDHAKAR	9495242247	<i>John</i>
1106	ALEENA RAJU	9961102826	<i>Shreya</i>
1107	ANJIMA BALAKRISHNAN		
1108	ANUSREE BABU	9847068926	<i>Balti</i>
1109	ARATHY SHAMMY		
1110	ASNA SHAJI	9447376883	<i>Suneetha</i>
1111	BONANZA SEBASTIAN		
1112	CHINJU RAPHEL		
1114	DEVIKAM	8281959038	<i>Jaya</i>
1115	FOUZIYA P H		
1116	GOPIKA R	9497480684	<i>Venugopal L</i>
1117	GREESHMA SAJU		
1118	LIYONA JOHNY	9946193443	<i>John</i>
1119	MARY SANDRA	9744660797	<i>John</i>
1120	NASMI MAITHEEN		
1122	RAHMATH.K.P	945766573	<i>John</i>
1123	ROSE TERESE SHIBU	9400430365	<i>John</i>
1124	SETHULAKSHMI SAJEEV		
1125	SONA SOMAN	9947190968	<i>Soma</i>
1126	AYOOB C A		
1127	DEEPAK T KAPPEN		
1128	DIPSIN P THAMARAS		
1129	GREESHMA GIGI	7012796060	<i>John</i>
1130	MATHEW ABRAHAM		
1132	PRAVEEN S	9447613244	<i>John</i>
1134	AMALU SUBHASH		
1135	ANJITHA MA	9447508591	<i>Amal</i>
1136	BHADRALAKSHMI VIJAY	9446806822	<i>John</i>
1137	JYOTHIKA JOSHY	9497680179	<i>John</i>
1138	LISMY GEORGE	9446160106	<i>John</i>
1139	MEERA MURALI	9447835259	<i>John</i>
1140	MEHABOoba.M.M		
1141	RESHMA S NAIR	9496209483	<i>Rajni</i>
1142	MUHAMMED NADHEER P NASSAR	9961824481	<i>John</i>
1144	ANUPAMA RAJU		

*John Varghese*  
*S. Varghese*  
 6-2-18

## PTA REGISTER BCA

Sl. NO	Name of Student	Guardian/Parent Name	Relationship	Contact-NO	Date	Signature	Signature 28/1/18	Remark
33	MANUEL ROBERT	Jessy Robert	Mother	96456446541	6/2/2018	Jessy	Jessy	
34	MANUPRASAD M.R							
35	MIRASH MUHAMMED	Muhammed. M. B.	Father	9447458030	1-3-2018	Muhammed	Muhammed	
36	NITHIN SUDHIR	Lissy SUDHIR	Mother	9946056563	6/2/18			
37	RAHUL E.N							
38	BITTO M JOSHY	Sherly Joshy	Mother	94400658754	6/2/18	Sherly	Sherly	
39	SANDEEP T S	Sumi T. C.	Father	9447384160	25-9-2018			
40	SIDHARTH SREEKUMAR	Maya Sreekumar	Mother	8111958701				
41	SIVA S KUMAR	Am S. S.	Mother	9496460413		Am S. S.	Am S. S.	Maya
42	SREEHARI SANTHOSH	Sreya Sankoshi	Mother	9947025724	6/6/18	Sreya	Sreya	
43	STALEY J KAKKANATH	Swapna Jibi	Mother	9946134579	3/2/18	Swapna	Swapna	
44	THANOS AYOOB	Nisha Ayooob	Mother	9947309282	6/2/18	Nisha	Nisha	
45	THOMAS JAMES	Joyamma	Mother	9495219315	6/2/18	Joyamma	Joyamma	
46	TOMS LEO	Leo K. U	Mother	9605068005	6/2/18	Leo	Leo	
47	VIMAL VINOD	Vinod	Son	9948462329	6/2/18	Vinod	Vinod	
48	VISHNU BIZU	Mimi Pim	Mother	9544763173	6/2/18	Mimi	Mimi	
49	VISHNU SHIBU	Sindhu Shibu	Sister			Sindhu	Sindhu	
50	SREEAKSHMI SATHYAN							
51	ALEENA MARY THOMAS	Sheela Thomas	Mother	9400818711	6/2/18	Sheela	Sheela	
52	AMRUTHA BABU							
53	ANNA MARIA JOSE	Molly Joseph	Mother					
54	ASHNA GEORGE	Rani George	Mother	9400909257	6/2/18	Rani	Rani	
55	ASIYA AYOOB	Seenathi Ayooob	Mother	9746423301	6/2/18	Seenathi	Seenathi	
56	DINYA MARIYAM ELDO	Saleena Eldo	Mother	9447578723	6/2/18	Saleena	Saleena	
57	DONA BENNY	Benny Paul	Father	9747199511	6/2/18	Benny	Benny	
58	FASHELA V.B							
59	HEMA THOMAS	Thomas Joseph	Father	9388801838	6/2/18	Thomas	Thomas	
60	JISSA GEORGE	Ticy George	Mother	9562726995	6/2/18	Ticy	Ticy	
61	MEGHANA P NAIR	Ramya Pradeep	Mother	9061411525				
62	NIHITHA B SAIOB	Rama Binu	Mother	994206196	6/2/18	Rama	Rama	
63	ROSHNA SHAJI							
64	SARA PAUL	Paul vasfhoze	Father	9981926136	6-2-2018	Paul	Paul	

76

## MINUTES OF THE PTA MEETING HELD ON 06/02/2018

DATE: 06/02/2018

Time: 1:30 pm to 4:30 pm.

The PTA Meeting of BCA 2016-2019 batch conducted on February 06, 2018. A common meeting was held at the college auditorium in which principal addressed the parents. After the general meeting, parents attended the departmentwise meeting. This meeting was presided by the program co-ordinator Anje & Nair. Then parents met the teachers individually to know the progress of their child. The meeting dispersed at 4:30 pm.



BCA 2017-2020 Batch.

Roll No	Name of student	Guardian/parent Name	Relationship	Contact No.	Date	Signature
#101	ABSAR MUHAMMED	Mohamed Ali	Father	9998526079	19-9-17	Mulund
#102	ADWIN THOMAS	Thomas Joseph	Father	8129415245	19-9-2017	Thomas
#103	ALEN BENNY	George Joseph	Father	9747881329		
#104	AMAL GEORGE	Stella Johnson	Mother	9898602061	19.9.2017	
#105	ANSAL JOHNSON	Jessy Mathew	Mother	8547331833	19/9/17	
#106	ANTO MATHEW	Jessy Mathew	Mother	9961212295	19-9-	
#107	APPUS MURALI	Prasanna Mary Theobald	Mother	986064352	17/1/2017	
#108	ARUN THANKACHAN	Prasanna Mohanan	Mother	9247832546	19-9-17	
#109	ASWANTH MOHANAN	Prasanna Mohanan	Mother			
#110	ASWIN ABRAHAM					
#112	BASIA ELDHO	Irliji Eldho (at)	Father	8543945936	20/9	
#113	BASIA KURIAN	Kurjian C.V	Father	9495747829	19/9/17	
#114	CIRIL ELDHO	Eldho J. J.	Father	9447232488	19/9/17	
#115	DHEERAJ SUNIL	Matha Kumari	Mother	9847211425	20/9/17	
#116	DOMINIC SAVIO	Shajan Abraham	Father	9942837499	19-9-17	
#117	ELVIN STANLY	Stanly Joseph	Father	9747975672	19.9.17	
#118	EMIN JAISON	Jaison Manuel	Father	997458693	19-9-17	
#119	FATHIMA FARSAANA RASHEED	Jayson Joseph	Father	9447567187	22-9-17	
#120	GEORGE CHEMPARATHY	Rosity	Mother	9747048132	19/9/17	
#121	GIITHIN DEVIASSIYA	Shajan A.T	Father	9499479573	19/9/17	
#122	JISMON SHAJAN	Mary James	Mother	9544284331	19/9/17	
#123	JWARIN JAMES	Sahin M.M.	Father	9447600880	19/9	
#125	MUHAMMED SALIH V.S.					
#126	PAULVIN PAUL	Birju Sajeevan	Mother	9961774953	19/9/17	
#127	RAHUL SAJEEVAN	Joy J.e	Father	9665910227	19/9/17	
#128	SEBIN JACOB JOY	K. Sreemath	Father	9388800530	19/9/17	
#129	SHANKAR SREENATH	Susikala M.	Mother	9562541146	19/9	
#130	SIVAPRASAD A.P.	Remmy Manichan	Mother	9496426095	19-9-17	
#132	ALFIYA ASHARAF	Sobana Ashraf	Mother	9744549953	19/9	
#133	AMRUTHA RAJAN	Latha Rajan	Mother	9744137961	19-9-17	
#134	ANAGHA C. KANDATHIKUDI	K.M. Chacko	Father	9497032121	19.9.17.	

66

MINUTES OF THE PTA MEETING HELD ON 19/09/2017

DATE: 19-09-2017

TIME: 10:00 am to 12:30 pm

The 1st PTA meeting of the BCA 2017-2020 batch commenced on 19th September 2017. A common gathering for the entire college was held at the auditorium, in which Principal addressed the parents. A brief awareness was given about the college and its activities. The department wise meetings were held thereafter.

Ms. Arya S. Nair, Course coordinator presided the meeting of BCA department. Ms. Divya Rajan, Class teacher also spoke to the parents regarding the general rules of the department that each student should follow. After that parents met each staff individually, to discuss the progression of their ward. After the individual meetings, the meeting came to an end by 12:30 pm.



Borich Academics Year (2018-2019)				PTA Meeting			
Roll No	Name of Student	Parent Name	Relationship	Contact No	Date	Signature	Signature
4501	Adash Suresh	Shreya R. Alais	Mother	9495428259	21/11/18	[Signature]	[Signature]
4502	Ajayraj A.R	Rajitha Rajesh	mother	9562601966		[Signature]	[Signature]
4503	Ajay Baby	Mini Bhat	Mother	984768142	21/11/18	[Signature]	[Signature]
4504	Ashay Sabarajan	Bridha Sabarajan	Mother	9947401494	21-11-18	[Signature]	[Signature]
4505	Albin Benny	Molly Benny	Mother	9526038387	21/11/2018	[Signature]	[Signature]
4506	Alex George	George M.A.	Father	9946496885	21/11/18	[Signature]	[Signature]
4507	Althamers Aki	Aki	Father	994663623	21/11/18	[Signature]	[Signature]
4508	Alwin Paul	Shaly Paul	Mother	9400167448	21/11/18	[Signature]	[Signature]
4509	Amal Tony	Katherine	mother	9539484761		[Signature]	[Signature]
4510	Anish Jose	Lucey Jose	mother	9961105787	21/11/18	[Signature]	[Signature]
4511	Anshu Raju	RAJU	F	9496272133	21/11/18	[Signature]	[Signature]
4512	Azharud Suresh			9447523194	22/11/18	[Signature]	[Signature]
4513	Azhar Jagadeesh	Suritha Jagadeesh	Mother	9445045227	21/11/18	[Signature]	[Signature]
4514	Ashik Tom John	John K.	Father	9961274123	21.11.18	[Signature]	[Signature]
4515	Ashikh M.P	Prasad M.K.	Father	8204987838	21-11-18	[Signature]	[Signature]
4516	Ashu Geo Shaju	Shiny C Paul	Mother	9447193217	26-11-18	[Signature]	[Signature]
4517	Ash CI	Alexandria G.P	Father	9446867180	21-11-18	[Signature]	[Signature]
4518	Aslam P Sidhuc	Aysha Sidhuc	Father	9446494656		[Signature]	[Signature]
4519	Aswin Sanjeev	E.M.Sanjeev	Father	9400554551	21-11-2018	[Signature]	[Signature]
4520	Aswin Vijayan	K.M. Vijayan	Father	9446828736	21/11/18	[Signature]	[Signature]
4521	Atul A Joe	Shanti	Mother	9943977733	21/11/18	[Signature]	[Signature]
4522	Atul Sany	Sany George	Father	9447813851	21-11-18	[Signature]	[Signature]
4523	Basil Jacob Paul	Fa. Kuresh Mathan	Dr. islaw	960989794	21/11/18	[Signature]	[Signature]
4524	Basil Saiju	Saji Shari	Fath.	830104995		[Signature]	[Signature]
4525	Boby George	Kunjamma George	Mother	9539287316	21/11/18	[Signature]	[Signature]
4526	Boby George	Kunjamma George	Mother	9539287316	21/11/18	[Signature]	[Signature]
4527	Christa Mathews	Lilly Mathews	Mother	9281602399	21-11-18	[Signature]	[Signature]
4528	Christy Sabu	SABU. N.M.TAEW		7560998915	21/11/18	[Signature]	[Signature]
4529	Devadath Tevankumar	M. Jeeva Kumar	Father	9444164453	20-11-2018	[Signature]	[Signature]
4530	Dhanas P.R	Shreeba K. P	Mother	9744286151	21/11/18	[Signature]	[Signature]
4531	Edwin Varghese	Emmanuel George	Uncle	9462224225		[Signature]	[Signature]
4532	G. Rajesh	Geetha P.	Father	960515390	21/11/18	[Signature]	[Signature]
				9946261539			

92

Minutes of PTA meeting held on 21/11/18  
Date 21/11/18 Time 1.30 pm - 4.30 pm

The PTA meeting of BCA (2018-21) was held on 21<sup>st</sup> November 2018. First, all parents assembled at the common auditorium and the meeting was presided by the Principal. After the common meeting department wise meeting was held at the department and the meeting was presided by Ms. Preethi George, the class teachers. General instructions were given and ~~class~~ academic-related matters were discussed. After the meeting parents met the respective subject teachers and discussed the progress and performance of their child. Meeting was concluded by 4.30 pm.



*Preethi George*





### 8. FINANCIAL AID

Sl No	Year	Name of the student to whom financial assistance is given	Amount Given	Name of the Dept or Teacher provided the support
1	2014-2015	Rajeev Prabhakaran	10,000	Dr James George
2	2014-2015	ANU MOHAN	200	ANSY P S
3	2014-2015	ANUPRIYA P R	150	ANSY P S
4	2014-2015	GEETHU BABU	50	ANSY P S
5	2014-2015	ELDHOSE MATHEW	1500	SR.TESSY JOSEPH
6	2014-2015	ANUSHA A P	250	ANSY P S
7	2014-2015	RASLA A M	125	SR.TESSY JOSEPH
8	2014-2015	METTY THOMAS	650	SR.TESSY JOSEPH
9	2014-2015	RINCY ABRAHAM	150	SR.TESSY JOSEPH
10	2014-2015	JIBIN JAMES	350	ANSY P S
11	2014-2015	JESNA IBRAHIM	750	SR.TESSY JOSEPH
12	2014-2015	GREESHMA GEORGE	250	ANSY P S
13	2014-2015	HIRANYA K MOHANAN	350	SR.TESSY JOSEPH
14	2014-2015	ANJITHA JOHN	650	SR.TESSY JOSEPH
15	2014-2015	KRISHNAPRIYA K S	150	ANSY P S
16	2014-2015	RESHMI K S	700	ANSY P S
17	2014-2015	ASWINI P	1500	ANSY P S
18	2014-2015	SARANYA N S	70	ANSY P S
19	2014-2015	ATHIRA RAMANAN	3000	SAJI JOSEPH
20	2014-2015	ROSHAN STANLEY	25000	DR.T.M JOSEPH
21	2014-2015	ROSMIN PETER	5000	SR SELINE GEORGE
22	2014-2015	AMRITHA JOHNY	1000	SR SELINE GEORGE
23	2014-2015	ATHIRAMOL K T	1000	SR SELINE GEORGE
24	2014-2015	MANESH K M	1500	SR SELINE GEORGE

25	2014-2015	ATHIRA BALAN	1500	SR SELINE GEORGE
26	2014-2015	RAMSEENA K M	2000	PRINCIPAL
27	2014-2015	ANJU GOPAL	2000	PRINCIPAL
28	2014-2015	ASHAMOL C S	1000	SR SELINE GEORGE
29	2014-2015	KEERTHY KUMARAN	675	SR SELINE GEORGE
30	2014-2015	NOUSHAD K A	1000	SR SELINE GEORGE
31	2014-2015	LATHEEFA V L	2500	THOMAS VARGHESE
32	2014-2015	DHANU P THAMPI	500	ALOSIUS SABU
33	2014-2015	JINU T SAJI	1750	SUSAN VARGHESE
34	2014-2015	RIJOY JACKSON	5000	JAMES C JOHN
35	2014-2015	ANANDHU GOPI	500	DR.S SANKARA RAMAN
36	2014-2015	ATHIRA T P	1200	SHEELA ALIAS
37	2014-2015	ANIRUDHAN E K	5000	SUSAN VARGHESE
38	2014-2015	JOHNCY JOHN	750	SUSAN VARGHESE
39	2014-2015	GOKUL BALAKRISHNAN	3500	SUSAN VARGHESE
40	2014-2015	AMALYA JOSE	700	DR. S SANKARA RAMAN
41	2014-2015	JOMON GEORGE	2000	MARY P C
42	2014-2015	SOUMYA KURIAN	19000	DILMOL VARGHESE
43	2014-2015	TESSY MATHEW	1000	JISH JACOB
44	2014-2015	NEETHU P R	3000	ANI KURIAN
45	2014-2015	ASWATHY BABU	2000	ANI KURIAN
46	2014-2015	MARIYAMOL M B	1000	MARY P C
47	2014-2015	RESHMA UNNIKRISHNAN	1000	MEER R
48	2014-2015	ANASOOYA JOSEPH	5000	J GEORGI NEERNAL
49	2014-2015	REVATHY C R	3000	J GEORGI NEERNAL
50	2014-2015	BIJOY K.P	2000	DR.BEENAMMA MATHEW
51	2014-2015	MANJUSHA MANOJ	1000	Sr.BIJI MP

52	2014-2015	LAVANYA SASIDHARAN	1000	Sr.BIJI MP
53	2014-2015	JOICE	35000	Sr.LOVELY ABRAHAM
54	2015-2016	JULIE JOHN	15,000	LEENA MATHEWS
55	2015-2016	SHARON VARGHESE	50,000	DR JAMES GEORGE
56	2015-2016	SONU ELIAS	7000	DR. SUJA C
57	2015-2016	DHANYA T A	1500	DR. NEERADA MARIA KURIAN
58	2015-2016	ANJALY S K	150	SR.TESSY JOSEPH
59	2015-2016	ARYA SUBHASH	50	SR.TESSY JOSEPH
60	2015-2016	ANU MOHAN	750	SR.TESSY JOSEPH
61	2015-2016	RESHMA N K	25	SR.TESSY JOSEPH
62	2015-2016	ABHIJITH RAJU	100	SR.TESSY JOSEPH
63	2015-2016	SALMA RAJU	750	SR.TESSY JOSEPH
64	2015-2016	SRUTHY MOHAN	50	SR.TESSY JOSEPH
65	2015-2016	ANJITHA PRADEEP	250	SR.TESSY JOSEPH
66	2015-2016	KRISHNAPRIYA E R	1500	SR.TESSY JOSEPH
67	2015-2016	AMALDA BERCY	250	SR.TESSY JOSEPH
68	2015-2016	THUSHARA RAMAKRISHNAN	25000	SR.TESSY JOSEPH
69	2015-2016	AMALU BALAN	2000	NIRMALA GEORGE
70	2015-2016	NINU SEBASTIAN	1000	SONI SEBASTIAN
71	2015-2016	ALPHA ROSY THOMAS	2500	PRINCIPAL
72	2015-2016	ASHAMOL C S	2500	PRINCIPAL
73	2015-2016	ALVIN K ANTONY	1250	PRINCIPAL
74	2015-2016	ARYA C K	500	PRINCIPAL
75	2015-2016	AMRUTHA P S	3000	PRINCIPAL
76	2015-2016	AMRUTHA C A	2500	PRINCIPAL
77	2015-2016	SIBY P S	2500	PRINCIPAL
78	2015-2016	AMRUTHA C A	500	MARTHAKUTTY JOSEPH

79	2015-2016	SIBY P S	500	MARTHAKUTTY JOSEPH
80	2015-2016	NOUSHAD K A	2500	MARTHAKUTTY JOSEPH
81	2015-2016	ARATHY LENIN	1200	DR. S SANKARA RAMAN
82	2015-2016	JERIN SUNNY	900	TITTU THOMAS
83	2015-2016	AJITH AUGUSTINE	900	THOMAS VARGHESE
84	2015-2016	MIDHUN M KALAMKERY	1000	SOBHA M G
85	2015-2016	SOUMYA KURIAN	5000	DILMOL VARGHESE
86	2015-2016	JISY THOMAS	1000	DILMOL VARGHESE
87	2015-2016	JISY THOMAS	1000	DILMOL VARGHESE
88	2015-2016	JISY THOMAS	1000	DILMOL VARGHESE
89	2015-2016	JOSMY K.J	2000	Dr. LISSY JOSEPH
90	2015-2016	JOSMY K.J	5000	DR.BEENAMMA MATHEW
91	2015-2016	JOSMY K.J	2000	Sr.BIJI MP
92	2015-2016	JOSMY K.J	2000	NEENA THOMAS
93	2016-2017	RINCY DEVASSIA	10,000	LEENA MATHEWS
94	2016-2017	ANANTHU MANOJ	1500	JAIBY CYRIAC
95	2016-2017	AMAL C M	150	JAIBY CYRIAC
96	2016-2017	ANJANA KRISHNAN	700	SR.TESSY JOSEPH
97	2016-2017	NAVEENA DAS	75	JAIBY CYRIAC
98	2016-2017	GISHNU G	75	SR.TESSY JOSEPH
99	2016-2017	ASWATHY KARTHA	150	JAIBY CYRIAC
100	2016-2017	GINI AUGUSTIN	250	SR.TESSY JOSEPH
101	2016-2017	ANEENA AYYAPPAN	150	JAIBY CYRIAC
102	2016-2017	VISHNUPRIYA	350	JAIBY CYRIAC
103	2016-2017	SALMA RAJU	2000	SR.TESSY JOSEPH
104	2016-2017	JULIE JOHN	3000	LEENA MATHEWS
105	2016-2017	RINCY DEVASIA	3500	LEENA MATHEWS

106	2016-2017	NEETHU GOPI	1000	DEPT OF CHEMISTRY
107	2016-2017	NEETHU GOPI	500	DEPT OF CHEMISTRY
108	2016-2017	ANIET TOMY	200	DEPT OF CHEMISTRY
109	2016-2017	MINU MARY FRANCIS	200	DEPT OF CHEMISTRY
110	2016-2017	NIMMY ALIAS	200	DEPT OF CHEMISTRY
111	2016-2017	NALINA ROY	100	DEPT OF CHEMISTRY
112	2016-2017	ATHIRA P SREEDHAR	1500	ALOSIUS SABU
113	2016-2017	KURIAKOSE MATHEW	2000	SOBHA M G
114	2016-2017	ASWATHY C	1000	ANI KURIAN
115	2016-2017	ALJO VARGHESE	8000	DEPT AND MANAGEMENT
116	2016-2017	ARYA K PRABHAKARAN	3500	DEPT OF ECONOMICS
117	2016-2017	ASHINTA SHANAWAZ	4500	DEPT OF ECONOMICS
118	2016-2017	ALJO VARGHSESE	80000	DEPT.OF ECONOMICS AND MANAGEMENT
119	2016-2017	ARYA K PRAHABHAKAN	3500	DEPT.OF ECONOMICS
120	2017-2018	KARTHIKA VIJAYAN	5000	J.GEORGI NEERNAL
121	2017-2018	KARTHIKA VIJAYAN	1000	ALPHONSA K JOY
122	2017-2018	APARNA SASI	1000	DEPT.OF ECONOMICS
123	2017-2018	ALBIN JOSE	1000	LIGI GEORGE
124	2017-2018	NEENU BENNY	10000	J.GEORGI NEERNAL
125	2017-2018	ASHITA SHANAVAS	4500	DEPT.OF ECONOMICS
126	2017-2018	AMALENDHU P S	1500	MS. JAIBY CYRIAC
127	2017-2018	ANASWARA SASI	190	SR. (DR.) TESSY JOSEPH
128	2017-2018	ASWATHY K M	400	MS. JAIBY CYRIAC
129	2017-2018	KOUSALYA C	500	DR. SHIBIN MOHANAN
130	2017-2018	LEKSHMI E P	75	MS. JAIBY CYRIAC
131	2017-2018	VINNETHA VINOD	1000	SR. (DR.) TESSY JOSEPH

132	2017-2018	NAKUL NEIJO	90	SR. (DR.) TESSY JOSEPH
133	2017-2018	AMMU ASHOKAN	1000	MS. JAIBY CYRIAC
134	2017-2018	GINI AUGUSTIN	1000	DR. SHIBIN MOHANAN
135	2017-2018	ASWATHY BABU	150	DR. SHIBIN MOHANAN
136	2017-2018	RENJITH M R	500	DEPT. OF BOTANY
137	2017-2018	DEVIKA JAYAKUMAR	500	DEPT. OF BOTANY
138	2017-2018	AMAL ASOKAN	250	DEPT. OF BOTANY
139	2017-2018	JISHNU GOPI	100	DEPT. OF BOTANY
140	2017-2018	REMYA PURUSHOTHAMAN	1200	DEPARTMENT OF MALAYALAM
141	2017-2018	ARYA MURALI	600	DEPARTMENT OF MALAYALAM
142	2017-2018	ANJU P. RAJAN	400	SR BIJI M.P
143	2017-2018	BINEETHA BINU	2,700	SR BIJI M.P, NEENA THOMAS, FR FRANCIS
144	2017-2018	MANJUSHA MANOJ	250	SR BIJI M.P
145	2017-2018	SHALUMOL S.	300	SR LOVELY ABRAHAM
146	2017-2018	SOUMA P.R.	270	SR LOVELY ABRAHAM
147	2017-2018	BENCEENA BENNY	1,100	SR LOVELY ABRAHAM
148	2017-2018	ANANTHU K. BABU	1,18,750	DEPARTMENT OF MALAYALAM
149	2018-2019	RESHMA UDAYAN (HINDI)	12,000	LEENA MATHEWS
150	2018-2019	SREEDEVI	9500	DEPT OF HINDI
151	2018-2019	SREEDEVI	5000	DEPT OF HINDI
152	2018-2019	MEENAKSHI	250	HINDI ASSOCIATION
153	2018-2019	ABHISHEK	750	HINDI ASSOCIATION
154	2018-2019	VISHNU SIVAN	48,000	DEPARTMENT OF MALAYALAM
155	2018-2019	BIJOY K.P	800	DEPARTMENT OF MALAYALAM
156	2018-2019	AMMU JOSHY	80,750	DEPARTMENT OF MALAYALAM
157	2018-2019	ALJO VARGHESE	13500	J. GEORGI NEERNAL

158	2018-2019	KARTHIKA VIJAYAN	30000	J.GEORGI NEERNAL
159	2018-2019	KARTHIKA VIJAYAN	15000	ALPHONSA K JOY
160	2018-2019	KARTHIKA VIJAYAN	10000	DEEPA ABRAHAM
161	2018-2019	KARTHIKA VIJAYAN	25000	DR T.M JACOB
162	2018-2019	KARTHIKA VIJAYAN	10000	DR JAMES MATHEW
163	2018-2019	SIVA GANGA	37500	DEPT OF PHYSICS
164	2018-2019	ANUSREE K B	1500	SR. (DR.)TESSY JOSEPH
165	2018-2019	ANJALY ANTONY	500	DR. SIBI C VARGHESE
166	2018-2019	AMALENDHU SANIL	250	DR. SIBI C VARGHESE
167	2018-2019	AMINA NAZIR	260	DR. SHIBIN MOHANAN
168	2018-2019	GOPIKA SALI	200	MS. JAIBY CYRIAC
169	2018-2019	AMALA SHAJI	100	DR. SHIBIN MOHANAN
170	2018-2019	MANU DAMODHARAN	1000	MS. JAIBY CYRIAC
171	2018-2019	MANU DAMODHARAN	1500	SR. (DR.)TESSY JOSEPH
172	2018-2019	AJANYA VENU	300	DR. SIBI C VARGHESE
173	2018-2019	ATHIRA SASI	250	DR. SHIBIN MOHANAN
174	2018-2019	ASHIK TAJ	1000	MS. JAIBY CYRIAC
175	2018-2019	VIGNESH P B	750	MS. JAIBY CYRIAC
176	2018-2019	VIGNESH P B	1000	SR. (DR.)TESSY JOSEPH

### February 2016

Details of financial contribution to **Home for Homeless** programmes for three students of this college

Sl. No.	Name of the staff members	Designation	Donated Amount
1	Aby Thomas	Asst.Prof.	1000
2	Ajomy Maria Joseph	Asst.Prof.	1500
3	Dr.Ani Kurian	Asst.Prof.	500
4	Dr.Annie Thomas	Asst.Prof.	100
5	Bindu Joseph	Asst.Prof.	500
6	Dr.Gigi K.Joseph	Asst.Prof.	500
7	Dr.Juliya Emmanuel	Asst.Prof.	500
8	Dr. Sreeja G R	Asst.Prof.	500
9	Emy Tomy	Asst.Prof.	500
10	Fr.Francis Micheal	Asst.Prof.	300
11	Jinto John	Asst.Prof.	1000
12	Jisha Jacob	Asst.Prof.	500
13	Dr.Sanish P.B	Asst.Prof.	750
14	Seema Joseph	Asst.Prof.	200
15	Shibin Mohanan N	Asst.Prof.	1500
16	Sr.Biji M.P	Asst.Prof.	200
17	Dr.Suby Baby	Asst.Prof.	500
18	Biju Peter	Asso.Prof.	500
19	Dilmol Varghese	Asso.Prof.	500
20	Dr.Amstrong Sebastian	Asso.Prof.	500



21	Dr.T.M Jacob	Asso.Prof.	200
22	Dr.James George	Asso.Prof.	1000
23	Dr.Jaseentha O.P	Asso.Prof.	1000
24	Jessy John	Asso.Prof.	200
25	Dr.Johnson Varghese	Asso.Prof.	1000
26	Dr.Johny Scaria	Asso.Prof.	200
27	Jose Karikunnel	Asso.Prof.	1000
28	Dr.Marthakutty Joseph	Asso.Prof.	1000
29	P.C Mary	Asso.Prof.	1000
30	Dr.Mathachan Pathiyil	Asso.Prof.	200
31	Mercyamma Jacob	Asso.Prof.	500
32	Nirmala George	Asso.Prof.	2000
33	Philip Augustine	Asso.Prof.	500
34	Dr.Rani Mathew	Asso.Prof.	2000
35	Saji Joseph	Asso.Prof.	2000
36	Dr.Sankararaman S	Asso.Prof.	500
37	Dr.Seethalakshmi. V	Asso.Prof.	200
38	Soba M G	Asso.Prof.	500
39	Soni Sebastian T	Asso.Prof.	500
40	Sophy Thomas	Asso.Prof.	200
41	Dr.Tessy Joseph	Asso.Prof.	1000
42	Dr.Suja C.	Asst.Prof.	1000
43	Dr.V.C James	Asso.Prof.	1000
44	Lissy Joseph	Lect. Sr. Sc	1000
45	Rageena Joseph	Lect. Sr. Sc	1000

46	Jolly T. Joseph	Herb.Keeper Hr.Gr.	500
47	Babu George	Lab.Asst.	500
48	James M.E	Lab.Asst.	500
49	Thulasi Devi Thappa	Lab Assistant	200
50	Vasudevan Namboori K.R	Lib.Gr.I(AGP 9000)	2,000
51	Mohan Behadur Thappa	Lib.Asst.Hr.Gr.	500
52	Mercy K.D	HA	500
53	Elsy Peter	UDC	500
54	Emmanuel P.V	UDC	500
55	Vincent V.J	Lib.Gr.IV Hr.Gr.	500
56	Jose K.V	LDC	500
57	Shelgi E.V	LDC	500
58	Antony P.C	Office Att. Hr.Gr.	200
<b>Total</b>			<b>40,150</b>

**March 2016**

**Details of financial contribution to Ms.THUSHARA RAMAKRISHNAN, Student of BSc Botany Programme for her medical treatment**

Sl. No.	Name of the staff members	Designation	Donated Amount
1	Ajomy Maria Joseph	Asst.Prof.	1000
2	Alponsa K.Joy	Asst.Prof.	250
3	Dr.Ani Kurian	Asst.Prof.	500
4	Bindu Joseph	Asst.Prof.	1000
5	Deepa Abraham	Asst.Prof.	250
6	Dr.Gigi K.Joseph	Asst.Prof.	500

7	Dr. Sreeja G R	Asst.Prof.	500
8	Emy Tomy	Asst.Prof.	500
9	Dr.Jerome K Jose	Asst.Prof.	1000
10	Liji George	Asst.Prof.	250
11	Meera R.	Asst.Prof.	250
12	Neerada Maria Kurian	Asst.Prof.	500
13	Shaimon Joseph	Asst.Prof.	250
14	Aloysius sabu N.	Asso.Prof.	500
15	Biju Peter	Asso.Prof.	300
16	Dilmol Varghese	Asso.Prof.	1000
17	Dr.Amstrong Sebastian	Asso.Prof.	1000
18	J.Georgi Neernal	Asso.Prof.	250
19	Dr.T.M Jacob	Asso.Prof.	300
20	Dr.James George	Asso.Prof.	500
21	Jessy John	Asso.Prof.	300
22	Dr.Johny Scaria	Asso.Prof.	300
23	Jose Karikunnel	Asso.Prof.	1000
24	Dr.Jose P A	Asso.Prof.	250
25	Dr.Marthakutty Joseph	Asso.Prof.	1000
26	P.C Mary	Asso.Prof.	1000
27	Dr.Mathachan Pathiyil	Asso.Prof.	200
28	Mercyamma Jacob	Asso.Prof.	300
29	Nirmala George	Asso.Prof.	1000
30	Philip Augustine	Asso.Prof.	300
31	Dr.Rani Mathew	Asso.Prof.	1000
32	Saji Joseph	Asso.Prof.	500
33	Dr.Sankararaman S	Asso.Prof.	500
34	Soba M G	Asso.Prof.	500

35	Soni Sebastian T	Asso.Prof.	500
36	Sophy Thomas	Asso.Prof.	300
37	Dr.Suja C.	Asst.Prof.	1000
38	Fr.Vincent Joseph	Principal	500
39	Lissy Joseph	Lect. Sr. Sc	1000
40	Rageena Joseph	Lect. Sr. Sc	500
<b>Total</b>			<b>22550</b>



## 9.GROUP ASSIGNMENT

☰ BSc Mathematics Sem II



Stream

Classwork

People

Grades

### BSc Mathematics Sem II

Class code `sxh5ik7`

Select theme  
Upload photo



Share something with your class...



Sandra jji  
Jan 21



Question no.28

Submitted by

Sandra Jiji 1427

Verified by

1457,1412,1424,1456,1454,1459,1460



15796244811745686550...



157962451104387382749...



Add class comment...



Arsha P Shaji  
Jan 21



Submitted by

Archana P B-1442

Question no:57

Verified by,

1428,1456,1410,1460,1411,1403

[Stream](#)[Classwork](#)[People](#)[Grades](#)**Sneha Shaji**

Jan 21



Qus. No:17

Submitted by,

Sneha shaji

Roll No:1457

Verified by,

Sandra Jiji, 1427

Arya T.S, 1417

Amalu joshi, 1411

Anupama B george, 1459

**Aparna Dileep**

Jan 21



Arya TS

Roll no: 1417

Question number: 14

Verified by,

Sneha Shaji 1457

Irin Tomy 1450

Abhirami KA 1408

